

Telehealth Solutions

Reduce medical costs with MetTel's Telehealth solutions.

MetTel's Telehealth solutions provide real-time, accessible in-patient and out-patient healthcare devices that decrease costly readmission rates and improve patient satisfaction.

Features

Purpose-Built During the Modern Post-ACA-Era

- Fully integrated and comprehensive solutions across continuum of care
- Designed with experts, end-users and technologists of industry leading solutions
- Designed during post-ACA era, pay-for-quality

Rapidly Deployable and Massively Scalable Implementations at Low Cost

- Intuitive UI and the most robust training tools and programs to handle one of the biggest challenges in this industry

Population Management - Interactive Virtual Care Team (IVCT)

Enable real and robust population health management with Interactive Virtual Care Team anytime, anywhere, designed by population health experts and end-users.

Telehealth as a Service (TaaS)

Software

App-based solutions (Google Play & Apple Store), supported by patient centric call center cloud.

Smart Devices

Patients use familiar tablets or smart phones.

RPM Sensors

Variety of Bluetooth (BLE) remote patient monitoring equipment.

Data Plans, MDM & Deployment

Secure, installed, tested and deployed; power up and go!

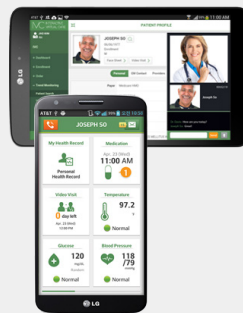

Key Benefits

The Power of Many

MetTel Mobile grants you instant telehealth efficiency with complete voice, text, and data pooling across the nations' top three wireless carriers. It's a simple, cost-efficient solution, with combined expertise from LG and MetTel for telehealth connectivity. Get 99.5% coverage with MetTel.

Scalable & Efficient

MetTel Mobile solutions are designed to accommodate any type of telehealth initiative, regardless of workforce or locations. Our unified Telehealth solution will increase your productivity and efficiency by saving you time and money. MetTel is a single point of contact for all device ordering, moves, adds, changes and deletes for your Telehealth environment.

Premium Customer Care

Our team of specialists will guide you through every step of adjusting your mobile plan and will continue to provide ongoing, dedicated 24/7/365 support.

Bundled Telecom & Mobility Solutions to Streamline Telehealth Delivery

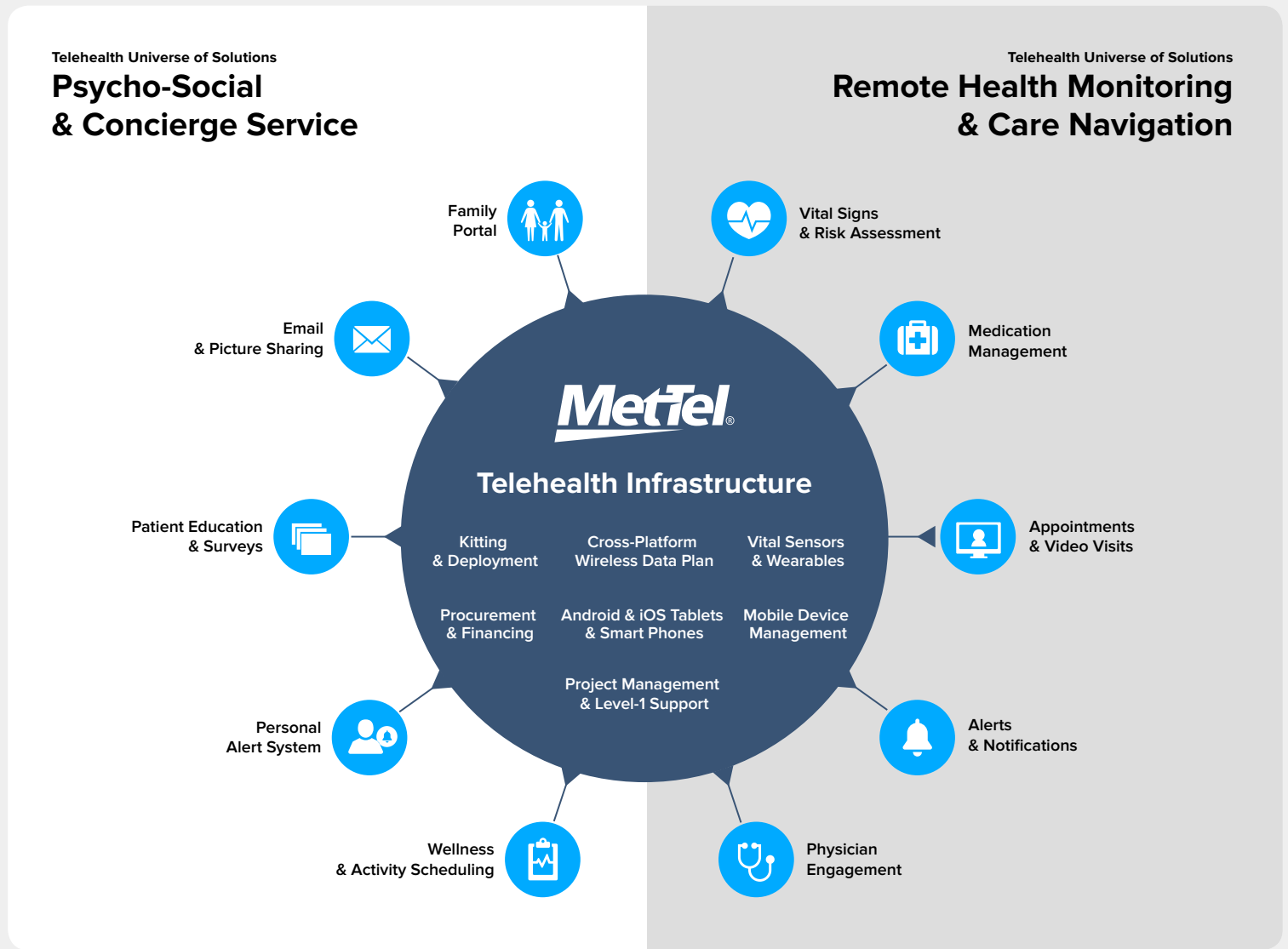

Interactive Virtual Care Team (IVCT) Device Compatibility

The solution has been engineered to be compatible with a broad spectrum of devices.

Mobile Device Flexibility

- Supports Android & iOS BYOD
- Web solution is compatible with any PC browser

Remote Patient Monitoring Flexibility

- Interface with multiple measuring devices via Bluetooth
- New devices can be connected and deployed in short order



For more information, contact your MetTel agent, email sales@mettel.net, call 1 (877) 963-8663 or visit www.mettel.net.

© 2017 MetTel. All rights reserved.

